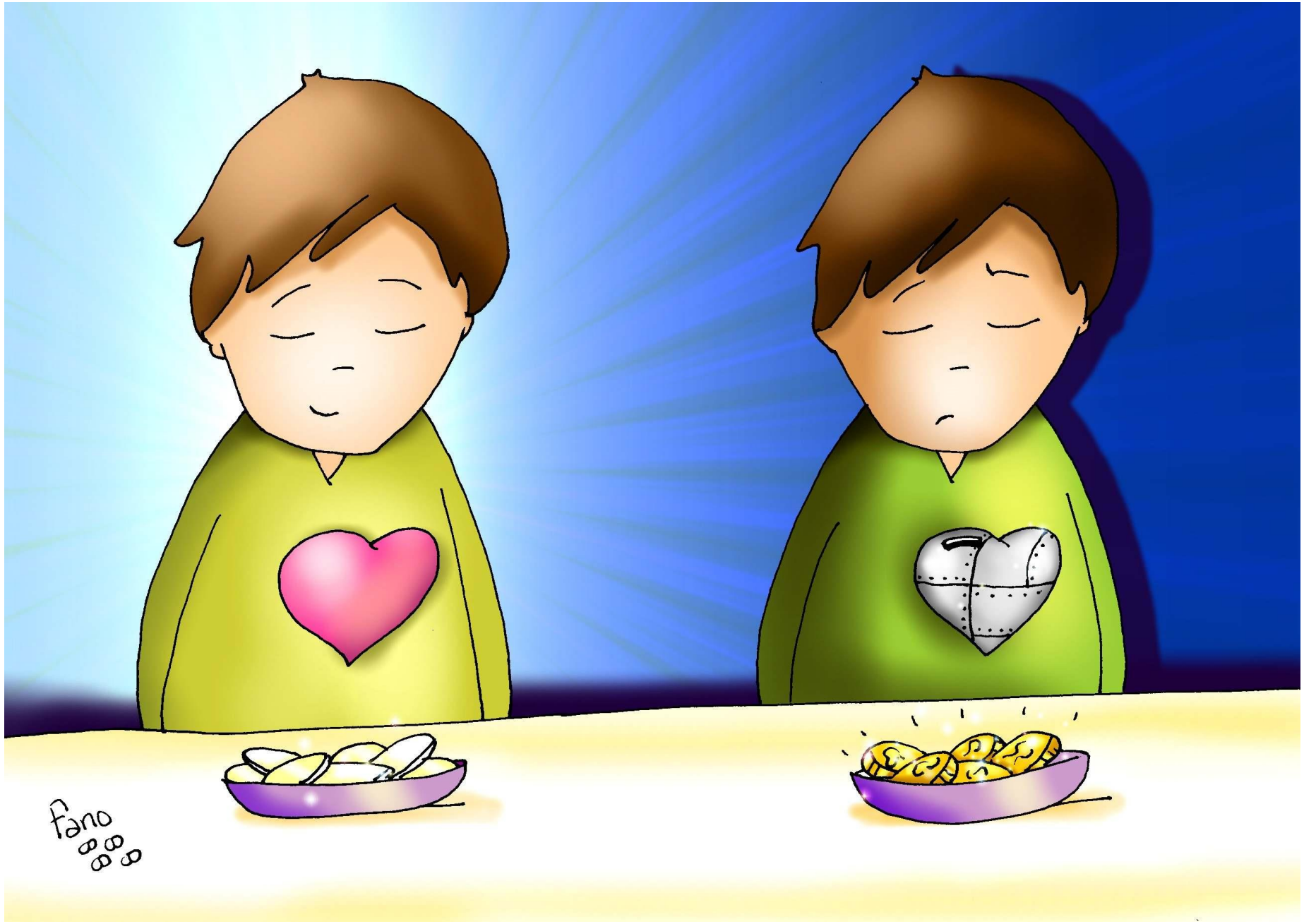
fano